

Sensor Data (mmol/L)

Mon 29/04
Tue 30/04
Wed 01/05
Thu 02/05
Fri 03/05
Sat 04/05
Sun 05/05
Average

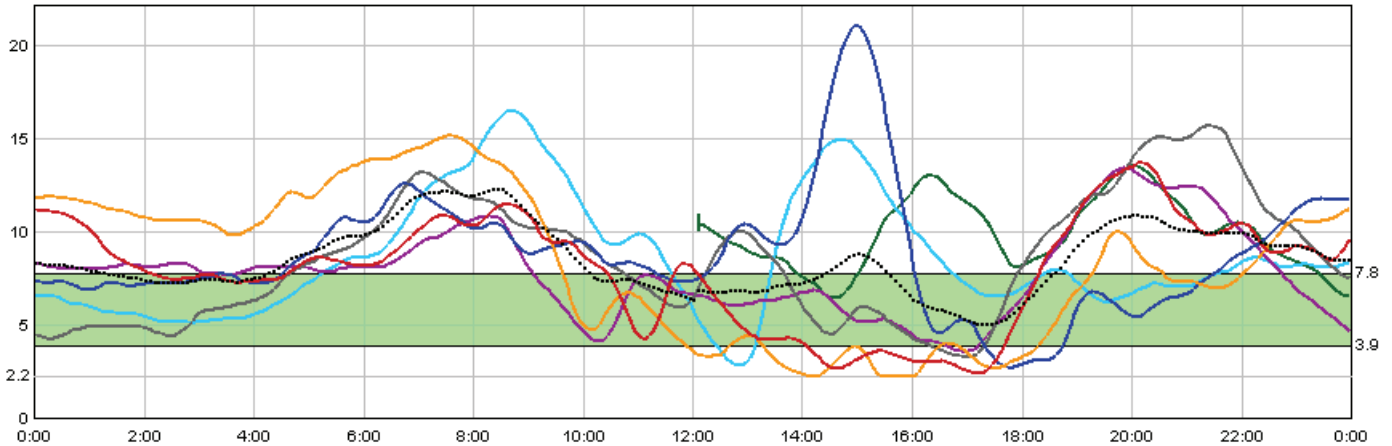

	Mon 29/04	Tue 30/04	Wed 01/05	Thu 02/05	Fri 03/05	Sat 04/05	Sun 05/05	Average / Total
# Sensor Values	143	288	288	288	288	288	288	1,871
Highest	13.6	16.5	13.5	15.7	21.1	15.2	13.7	21.1
Lowest	6.4	2.8	3.6	3.3	2.7	2.2	2.4	2.2
Average	9.9	8.6	7.9	8.5	8.8	8.2	7.9	8.5
Standard Dev.	1.9	3.2	2.3	3.3	3.4	4.0	2.9	3.2
MAD %	6.5	13.6	16.3	8.1	8.3	17.8	11.7	12.1
Correlation	N/A	0.98	0.97	0.99	0.98	0.98	N/A	0.97
# Valid Calibrations	4	10	6	8	6	7	5	46

X: Use Clinical Judgment

S: No Sensor Data

C: No Calibration BG's

Excursion Summary (mmol/L/day)

	Mon 29/04	Tue 30/04	Wed 01/05	Thu 02/05	Fri 03/05	Sat 04/05	Sun 05/05	Average / Total
# Excursions	2	5	3	4	4	4	4	26
# High Excursions	2	4	2	3	3	2	3	19
# Low Excursions	0	1	1	1	1	2	1	7
AUC Above Limit	2.21	1.63	0.92	1.80	1.71	2.00	1.25	1.60
AUC Below Limit	0.00	0.02	0.01	0.02	0.05	0.20	0.12	0.06

Duration Distribution (hh:mm)



	10:15	86%	12:30	52%	12:50	53%	13:20	56%	13:10	55%	12:55	54%	13:55	58%	88:55	57%
Above 7.8	10:15	86%	12:30	52%	12:50	53%	13:20	56%	13:10	55%	12:55	54%	13:55	58%	88:55	57%
Within (3.9 - 7.8)	1:40	14%	10:45	45%	10:30	44%	9:40	40%	9:25	39%	5:30	23%	6:30	27%	54:00	35%
Below 3.9	0:00	0%	0:45	3%	0:40	3%	1:00	4%	1:25	6%	5:35	23%	3:35	15%	13:00	8%

Overlay by Meal for Patient 4 29/04 - 05/05/2013

(7 days)

Medtronic iPro2 Recorder

#123456

Overlay by Meal Event (mmol/L)

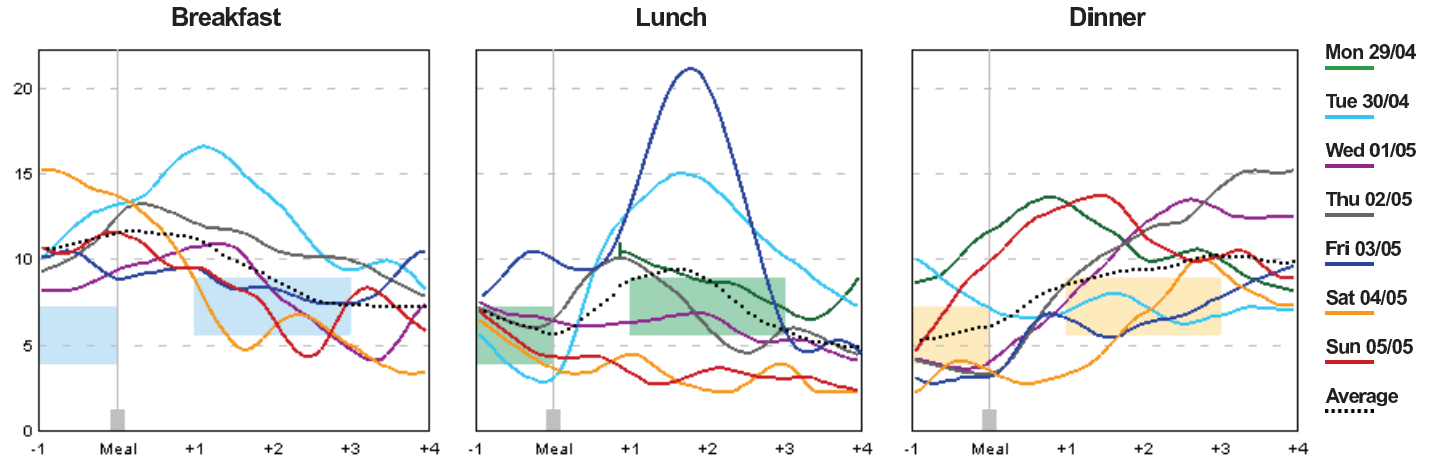

	Sleeping 3:00 - 6:00	Before Breakfast	After Breakfast	Before Lunch	After Lunch	Before Dinner	After Dinner	Evening 23:00 - 3:00	All Time Periods
Range	5.6 - 8.3	3.9 - 7.2	5.6 - 8.9	3.9 - 7.2	5.6 - 8.9	3.9 - 7.2	5.6 - 8.9	5.6 - 8.3	
Highest	13.7	15.2	16.5	10.4	21.1	11.5	14.1	11.9	21.1
Lowest	5.2	8.1	4.3	2.8	2.3	2.2	3.4	4.3	2.2
Average	8.3	11.0	8.9	6.2	8.1	5.7	9.4	8.3	8.3
Standard Dev.	1.9	2.0	2.9	1.9	4.9	2.8	2.7	2.2	3.1
# of Readings	216	72	144	72	168	84	168	336	1,260

Daily Average by Meal Event (mmol/L)

	Sleeping	Before Breakfast	After Breakfast	Before Lunch	After Lunch	Before Dinner	After Dinner	Evening	All Time Periods
Mon 29/04					8.7	9.8	11.0	6.2	8.2
Tue 30/04	6.6	11.8	13.2	3.9	13.3	8.6	7.1	8.2	9.0
Wed 01/05	8.0	8.5	8.3	6.9	6.2	3.8	11.4	5.0	7.2
Thu 02/05	7.4	10.5	10.9	6.4	6.7	3.6	11.4	7.6	8.2
Fri 03/05	8.5	9.9	8.1	9.5	15.8	3.0	6.4	11.3	9.6
Sat 04/05	11.5	14.5	6.0	5.0	3.1	3.5	6.8	9.5	8.0
Sun 05/05	7.9	10.8	6.9	5.4	3.2	7.3	11.7	10.0	8.2
29/04 - 05/05	8.3	11.0	8.9	6.2	8.1	5.7	9.4	8.3	8.3

Duration Distribution (hh:mm)

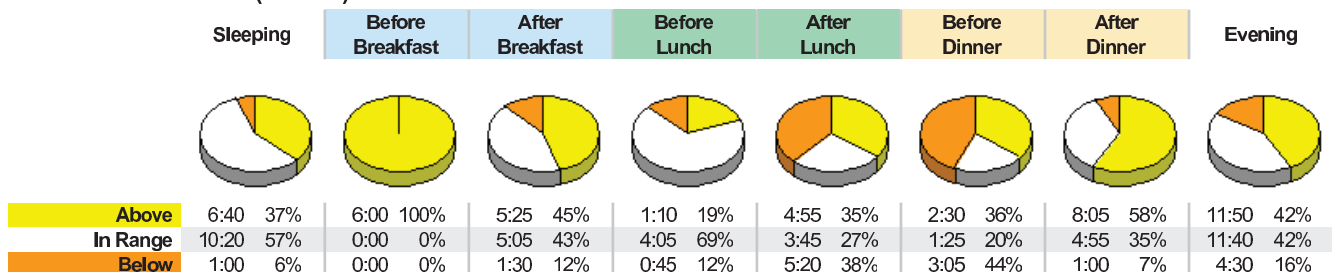

Night Time Sensor Data (mmol/L)

Mon 29/04

Tue 30/04

Wed 01/05

Thu 02/05

Fri 03/05

Sat 04/05

Sun 05/05

Average

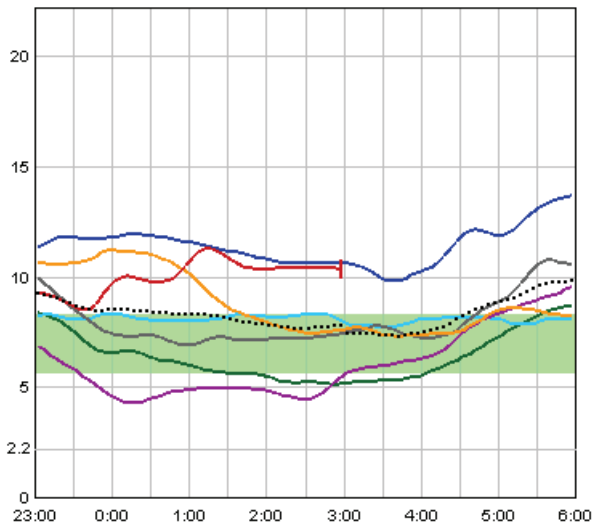

Notes:



Daily Summary for Patient 4

29/04 - 05/05/2013

(7 days)

Medtronic iPro2 Recorder

#123456

Calibration BG Meter BG Meal Exercise Medication Other Target Range

Mon 29/04 (mmol/L) Sensor

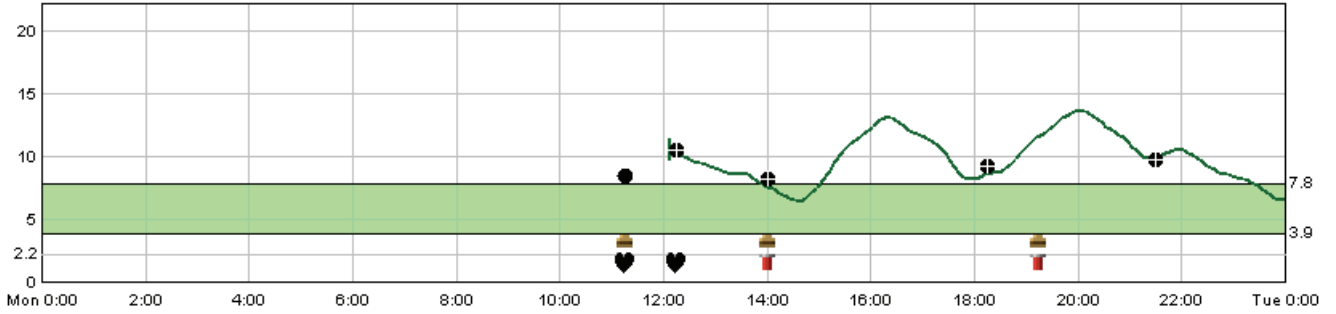

Tue 30/04 (mmol/L) Sensor

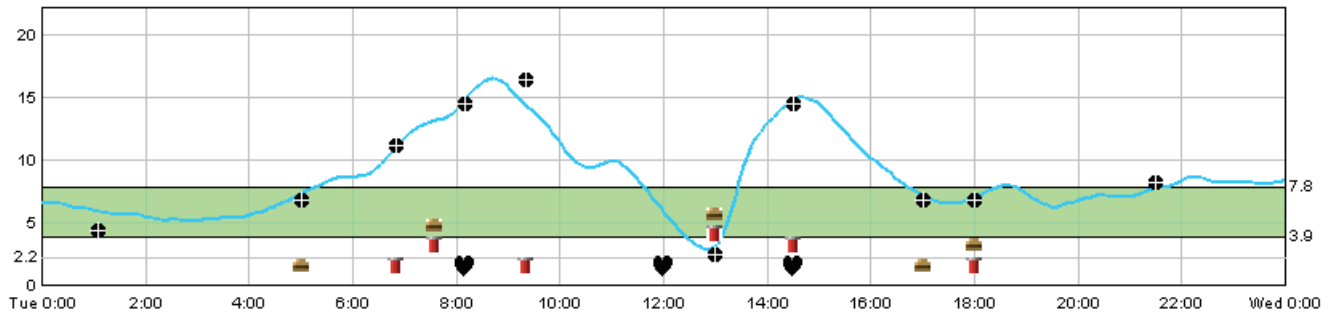

Wed 01/05 (mmol/L) Sensor

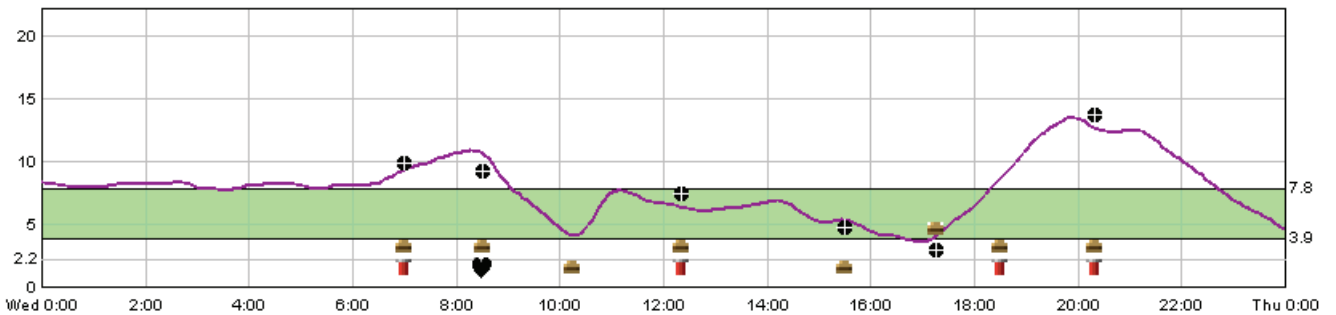

Calibration BG Meter BG Meal Exercise Medication Other Target Range

Thu 02/05 (mmol/L) Sensor

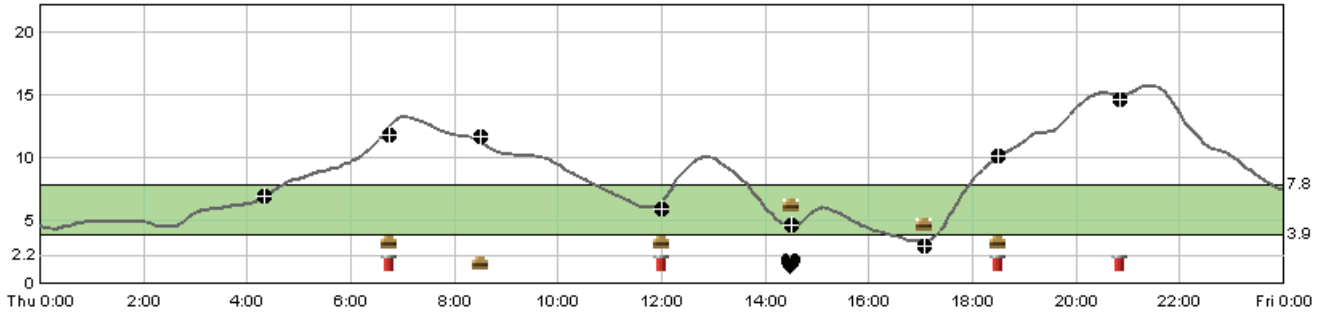

Fri 03/05 (mmol/L) Sensor

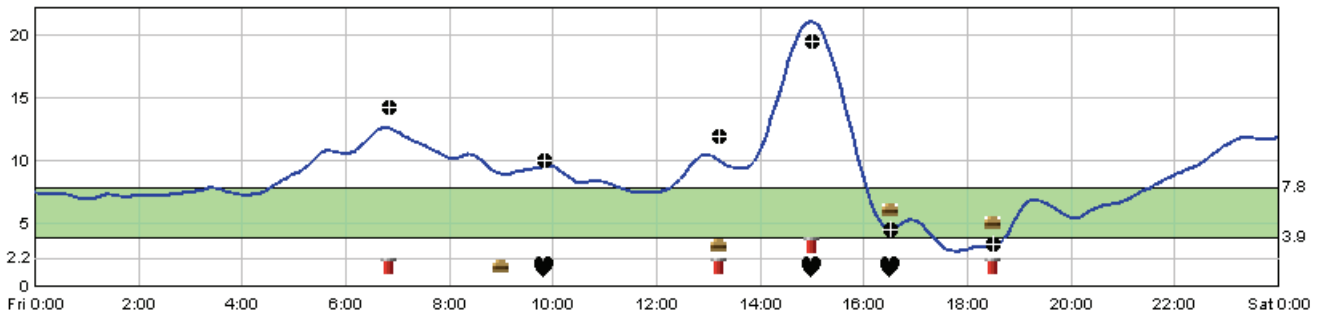

Sat 04/05 (mmol/L) Sensor

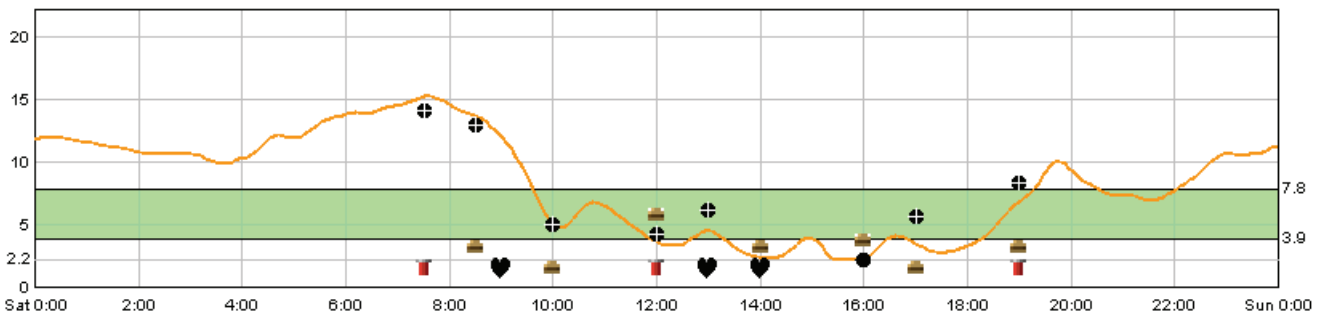

Sun 05/05 (mmol/L) Sensor

